

TYPICAL HALF SECTION
PARKSIDE DRIVE

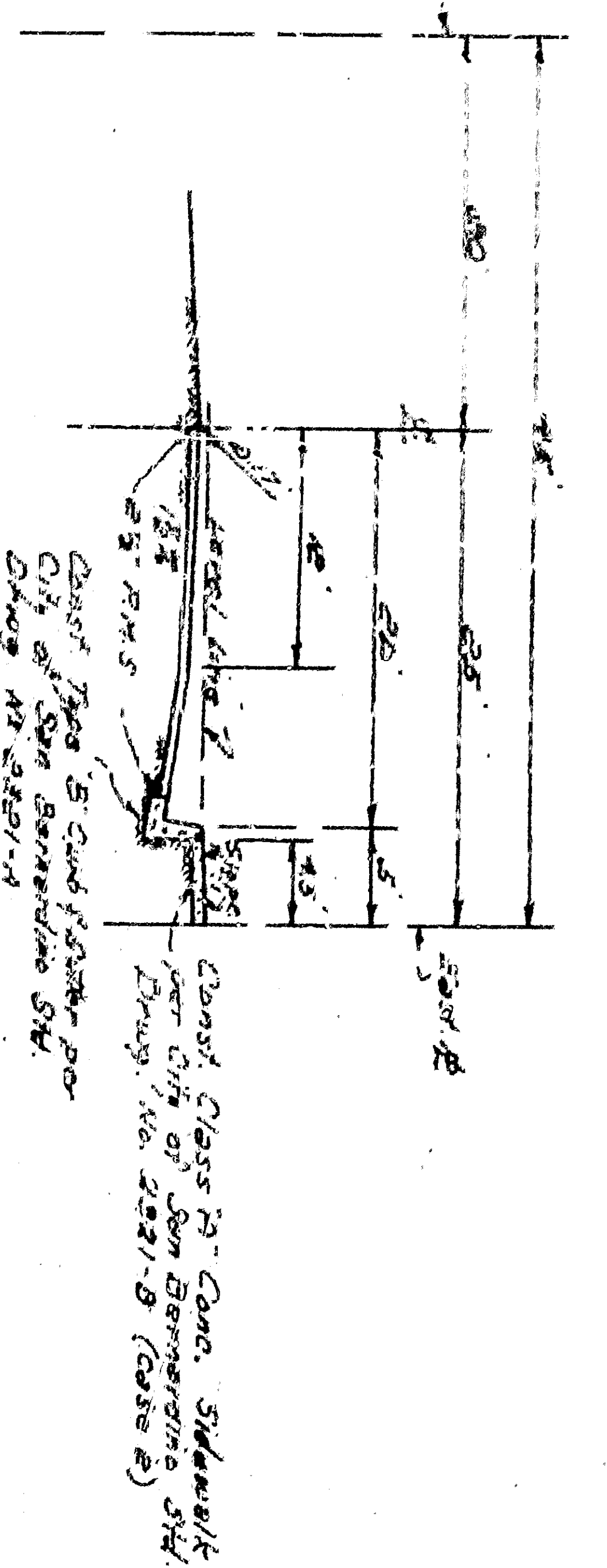

TYPICAL SECTION
ALLEY

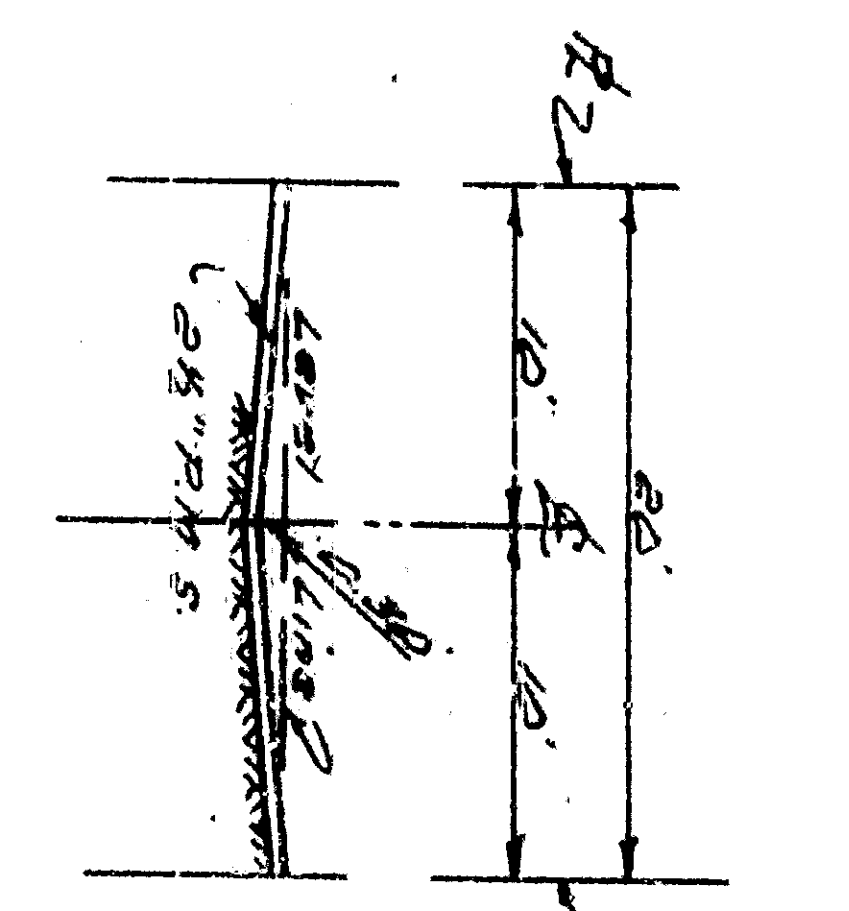

Notes -
 1. All work shall conform to the provisions of the City of San Bernardino Specifications for Sewerage and Sanitation, 1937, as amended.
 2. All trenching shall be done with a trencher.
 3. All trenching shall be done with a trencher.
 4. All trenching shall be done with a trencher.
 5. All trenching shall be done with a trencher.
 6. All trenching shall be done with a trencher.
 7. All trenching shall be done with a trencher.
 8. All trenching shall be done with a trencher.
 9. All trenching shall be done with a trencher.
 10. All trenching shall be done with a trencher.

CARLETON W. LOCKWOOD
 CIVIL ENGINEER
 1000 N. GILBERT ST.
 SAN BERNARDINO, CALIFORNIA

**DEPARTMENT OF ENGINEERING
 CITY OF SAN BERNARDINO**

**IMPROVEMENT PLANS & PROFILES
 FOR PARKSIDE DRIVE BETWEEN
 WABASH ST. & GILBERT ST. - ALLEY**

APPROVED BY: *[Signature]* DATE: 8-22-37
 DRAWING NO. 2997
 SHEET 1 OF 1

115-202
 115-202
 115-202

